

PLAN SHOWING THE SUB DIVISION AND PROPOSED CONSTRUCTION OF A RESIDENTIAL BUILDING AT PLOT NO. 22.A, VEERA RAGHAVAN ROAD, R.S.NO.147/A₂ & 148, SATHANGADU VILLAGE, THIRUVOTTIYUR MUNICIPAL LIMIT, MADRAS - 19.

OWNER: MR: P.S. MOHAN SHA.

SCALE: 1" = 8'-0" (1:100)

*Revised plan
A/6692/94
10/8/94*

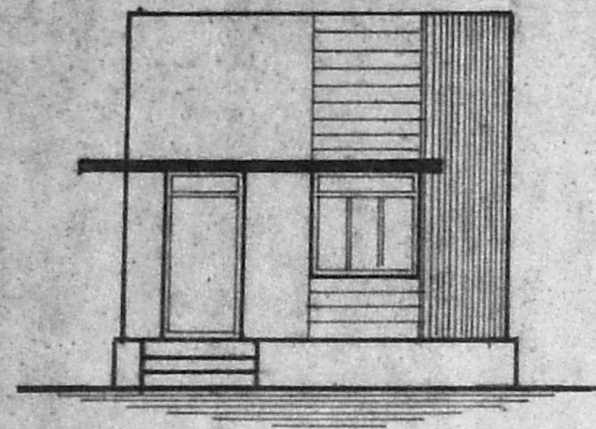

ELEVATION

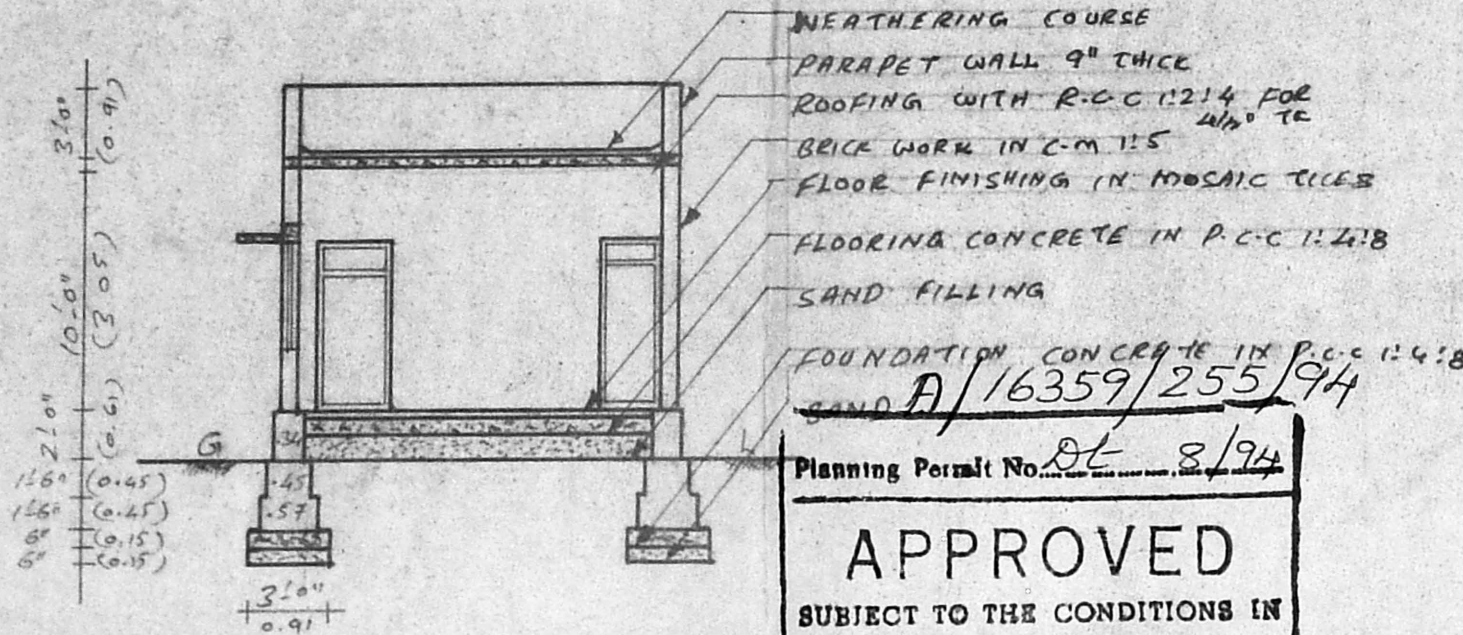

SECTION ON "AA"

- WEATHERING COURSE
- PARAPET WALL 9" THICK
- ROOFING WITH R.C.C 1:2:4 FOR 4 1/2" TC
- BRICK WORK IN C.M 1:5
- FLOOR FINISHING IN MOSAIC TILES
- FLOORING CONCRETE IN P.C.C 1:2:8
- SAND FILLING
- FOUNDATION CONCRETE IN P.C.C 1:4:8

Planning Permit No. 01 8/94

APPROVED
SUBJECT TO THE CONDITIONS IN THIS OFFICE LETTER.
No. A/6692/94 Date 11.8/94
etc
FOR MEMBER SECRETARY
MADRAS METROPOLITAN
DEVELOPMENT AUTHORITY
MADRAS - 600 008.

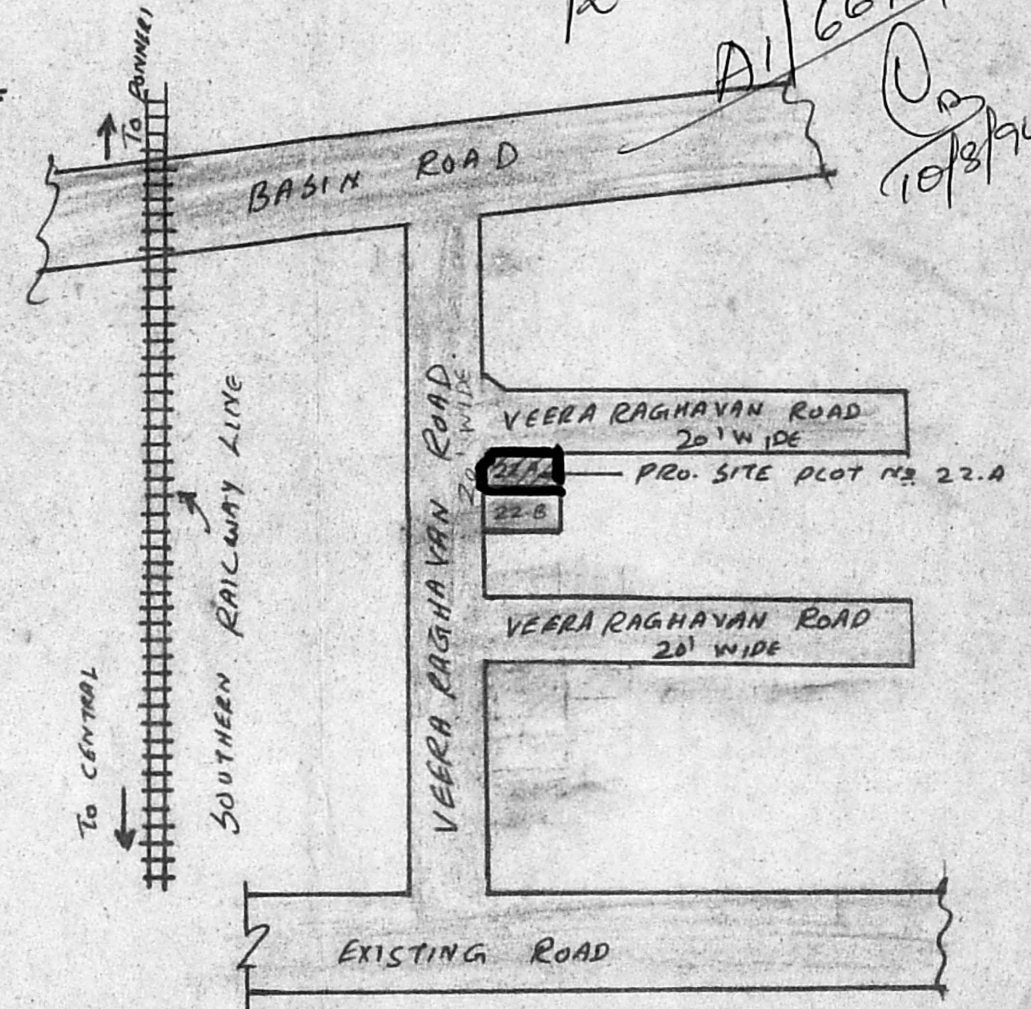

KEY PLAN
(NOT TO SCALE)

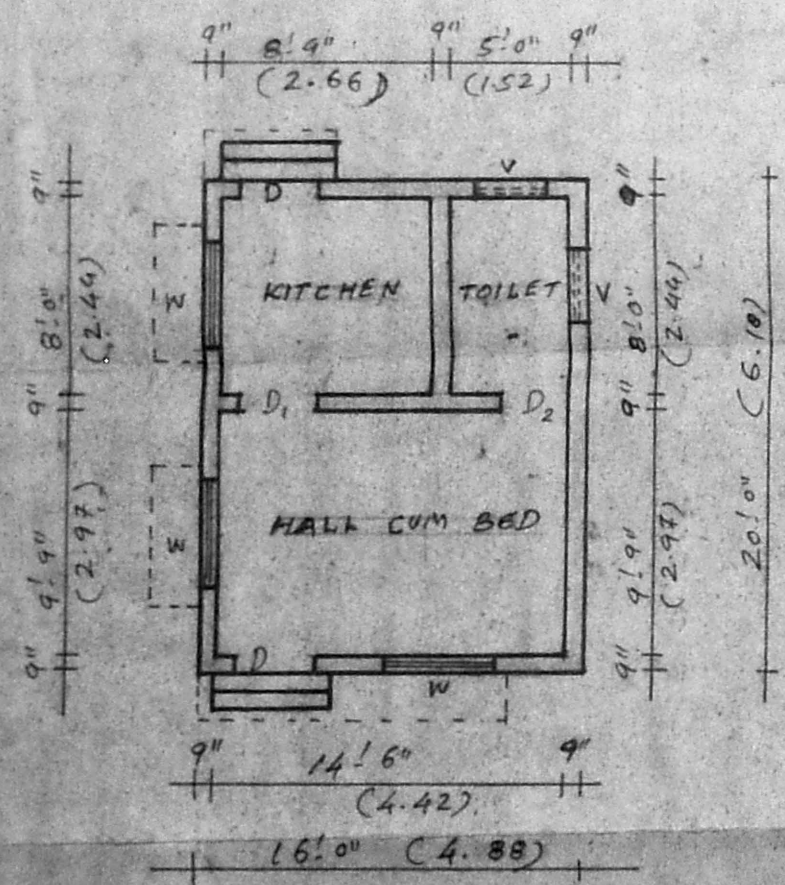

PLAN

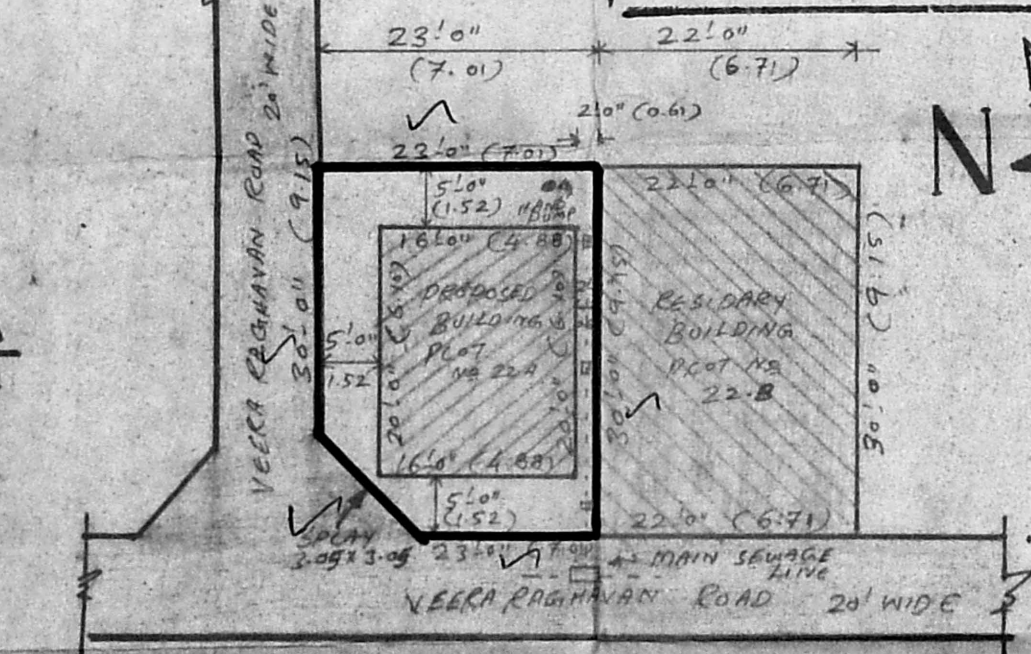

SUB-DIVISION SITE PLAN

SCALE: 1" = 16'-0" (1:200)

JOINERY DETAILS

	(FTS)	(MTS)
D - DOOR	3'-3" x 7'-0"	1.00 x 2.13
D ₁ - DOOR	3'-0" x 7'-0"	0.91 x 2.13
D ₂ - DOOR	2'-6" x 7'-0"	0.76 x 2.13
W - WINDOW	4'-6" x 4'-6"	1.37 x 1.37
V - VENTILATOR	3'-0" x 2'-0"	0.91 x 0.61
AREA OF THE SITE	690 SFT	64.12 m ²
PRO. CONSTRUCTION AREA	320 SFT	29.73 m ²
PLOT COVERAGE	46%	
F.S.I	0.46	
RESIDARY PLOT AREA	660 SFT	61.33 m ²

- PROPOSAL
- ROAD
- PLOT BOUNDARY
- RESIDARY BUILDING

P.S. Mohan Sha
(P.S. MOHAN SHA)
OWNER

S. Murali
S. MURALI,
Licensed Surveyor,
Thiruvottiyur Municipality,
6-D, Ansagarden Ist St.,
Thiruvottiyur, Madras-19
LICENSED SURVEYOR